

Your **Power** for Health



Gentle & comfortable for our little patients

MiniCollect[®]

Capillary Blood
Collection System

us.gbo.com

MiniCollect® Capillary Blood Collection System

Carrier tubes can be used as adapters for centrifugation

Two collection methods available – **funnel** or coated plastic **capillary tubes**

Spray-dried additive

coats the inner wall of the plastic tube (*except liquid sodium citrate*)

Label with area for specimen identification

Unique **“Cross Cuts”** in the cap make the filling and collection of blood samples easy and hygienic.



- Flexible rubber caps with “Cross Cuts” allow for sample collection without removing the cap
- Fill marks on tube (1ml) or on the label (<1ml) to indicate volume for correct blood-to-additive ratio
- Amber carrier tube available for light sensitive analytes
- Tubes and accessories are latex free to minimize the risk of latex allergy and skin irritation

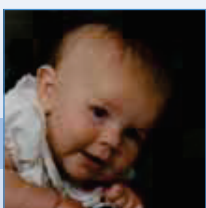

CLSI Recommended Capillary Order of Draw

H04-A6, Vol. 28, No. 25

EDTA



other
additives



SERUM

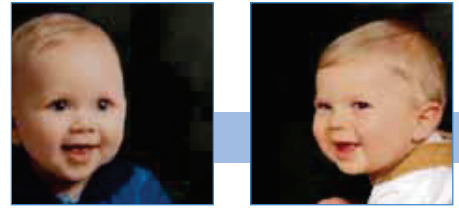

gentle & comfortable for our little patients



Instructions for use:

MiniCollect® Collection with Capillary

1. Select appropriate color-coded capillary and MiniCollect® tube for specimen to be collected. Insert capillary into "cross-cut" cap.
2. Prepare site and puncture skin. Using gentle pressure, form a blood drop at the incision site. Wipe away the first drop. Begin collection when drop reforms.
3. Keep the tube and capillary collection system in a vertical position. Gravity helps the blood flow into the tube. With the aid of the capillary, transfer the blood into the tube by touching the tip of the capillary to the surface of the blood drop.
4. Tap tube bottom on a surface to aid flow into tube until appropriate volume is collected.
5. Gently remove capillary and dispose of in a biohazard container approved by your facility.



MiniCollect® Collection with Funnel

1. Select funnel for collection and appropriate MiniCollect® tube for specimen to be collected. Insert funnel into "cross-cut" cap.
2. Prepare site and puncture skin. Using gentle pressure, form a blood drop at the incision site. Wipe away the first drop. Begin collection when drop reforms.
3. Hold tube by wing of funnel keeping tube in vertical position. Gravity helps the blood flow into the tube. Transfer blood into the tube by touching the tip of the funnel to the surface of the blood drop.
4. Tap tube bottom on a surface to aid flow into tube until appropriate volume is collected.
5. Gently remove funnel and dispose of in a biohazard container approved by your facility.



After removal of the capillary or funnel, the cross cuts in the cap will close automatically. The specimen should be adequately mixed by gently inverting the tube with cap in place. A light tap to the bottom of the tube will ensure proper mixing of additive.



MiniCollect® Capillary Blood Collection System

MiniCollect® Tubes				
Item Number	Description	Cap Color	Fill Volume	Area of Application
450412	Serum, no additive	white	N/A	Serum tests
450470	Serum, clot activator	red	1ml	Serum tests
450472	Serum, clot activator, separator	gold	0.8ml	Serum tests
450480	K ₂ EDTA	lavender	0.5ml	Hematology
450474	K ₃ EDTA	lavender	1ml	Hematology
450475	K ₃ EDTA	lavender	0.5ml	Hematology
450476	K ₃ EDTA	lavender	0.25ml	Hematology
450477	LH/lithium heparin	green	1ml	Plasma tests
450479	LH/lithium heparin, separator	mint green	0.8ml	Plasma tests
450413	3.2% sodium citrate (liquid dose)	blue	1ml	Coagulation (venous blood only)

All tubes are packed: 100 pieces/rack; 1,000 pieces/carton

Tube size 11x40mm

Fill Mark Indicators

- Fill mark on label indicates the volume of capillary* blood to achieve the correct blood-to-additive ratio.
- Fill mark on tube (raised edge) indicates the volume of capillary* blood to achieve the correct blood-to-additive ratio.

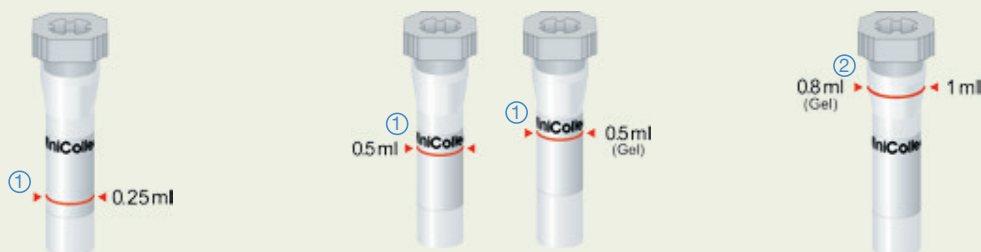

*NOTE: MiniCollect® Coagulation tubes are only suitable for use with venous blood.

MiniCollect® Accessories					
Item Number	Description	Color	Size	Bag Quantity	Case Quantity
450419	Carrier Tube	amber	13 x 75 mm	100 pcs.	1,000 pcs.
450420	Carrier Tube	clear	13 x 75 mm	100 pcs.	1,000 pcs.
450421	Funnel			100 pcs.	1,000 pcs.
450431	Capillary for Serum	red	80 µl	100 pcs.	1,000 pcs.
450434	Capillary for EDTA	lavender	80 µl	100 pcs.	1,000 pcs.
450436	Capillary for Li Heparin	green	80 µl	100 pcs.	1,000 pcs.